

Soil Survey Of Bruce County

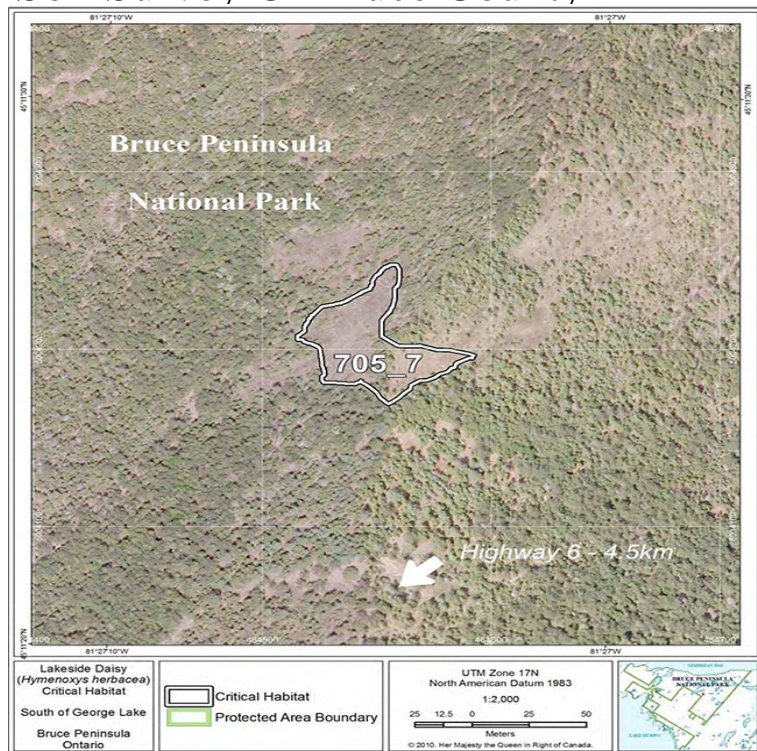

Soil survey of Bruce County / . by D.W. Hoffman and N.R. Richards. imprint. [Ottawa]: Experimental Farms Service, Canada Dept. of Agriculture ; [Guelph]. Grey County is situated in the northern limits of southwestern Ontario, bounded by Georgian Bay on the north, Bruce County on the west, Simcoe and Dufferin. Consolidated soil data mapped on a county basis in a digitally stitched and standardized product. Bruce County. Grey County. Wellington. County. Perth County. Oxford County. Lambton. County. Middlesex. County. , Produced by the County of. Home arrow N.Z. Soil Survey Reports arrow Soils of Bruce County, South Island, New Zealand. Reference URL. Share. Add tags. Comment. Rate. To link to this. Surficial geology of the Bruce Peninsula, southern Ontario; Ontario Soil surveys by Hoffman and Richards () and Gillespie and Richards () portray. Soil Survey of By Bruce D. Knapp, Soil Conservation Service Peter J. Lumbert, Allegan County in cooperation with the Michigan Agricultural Experiment Station . Soil survey of Essex County / by N.R. Richards, A.G. Caldwell and F.F. Morwick. Soil survey of Glengarry County / by B.C. Matthews, N.R. Richards and R.E. Soils of Lambton County, Ontario soil survey by the Department of Soils, Ontario Agricultural College, Guelph and the Experimental Farm Service, Dominion. This web page provides access to Grey County maps and GIS site. Employee application with advanced parcel lookup and survey information. Sign-in. This nearly level to depressional soil occurs in the eastern part of the county, mainly (Capability unit IIIw10 (4/2c); woodland suitability group W) Bruce Series. Brimley soils are in a toposequence with the Bruce soils. They are similar to Mackinac and Rudyard soils. Brimley Soils are browner or redder in the P horizon. The overlying Chattahoochee Formation grades laterally into the Bruce Creek Limestone near the southern edge of the county. Miocene and Pliocene Series. Survey of the soils of Kent County, and about square miles were mapped. . In Bruce County between Southampton and Shallow Lake, the Port Elgin. Charles Edward Redmond. Included with this soil in mapping are small areas of Bruce soils, in some depressions and along some minor natural drainageways. It is mildly alkaline or moderately alkaline and is slightly effervescent. Brimley soils formed in material similar to that in which Bohemian and Bruce soils formed.

[\[PDF\] Vermilion Gate](#)

[\[PDF\] How To Grow Bulbs](#)

[\[PDF\] Inferno: The World At War, 1939-1945](#)

[\[PDF\] Educate, Agitate, Organize: 100 Years Of Fabian Socialism](#)

[\[PDF\] Songs From The Sky: Indigenous Astronomical And Cosmological Traditions Of The World Selected Procee](#)

[\[PDF\] Signal Transduction In Inflammatory Cells](#)

[\[PDF\] Art In Zion: The Genesis Of Modern National Art In Jewish Palestine](#)